



# City of Durham

17160 SW Upper Boones Ferry Rd.  
Durham, Oregon 97224

## COMMERCIAL SIGN PERMIT APPLICATION

Website: [www.durham-oregon.us](http://www.durham-oregon.us)  
e-mail: [cityofdurham@comcast.net](mailto:cityofdurham@comcast.net)  
503.639.6851 Fax 503.598.8595

Permit No: 470-24

Business Applicant:		Sign Company	
Name:	Mark Tiffée	Name:	Mark Tiffée
Company:	A Cut Above Exteriors, Inc.	Company:	A Cut Above Exteriors, Inc.
Address:	18300 SW Boones Ferry Road	Address:	18300 SW Boones Ferry Road
City, State, Zip:	Durham, OR 97224	City, State, Zip:	Durham, OR 97224
Phone:	503-643-1121	Phone:	503-643-1121
Email:	SamL@acutaboveexteriors.com	Email:	email@acutaboveexteriors.com
Business License:	2462-22	Business License:	2462-22

I hereby certify that this application contains no misrepresentations or falsifications and that the information given is true and complete to the best of my knowledge and belief. I agree to erect this sign in accordance with the attached description and approved plans, and in accordance with the Sign Ordinance of the City of Durham (Durham Development Code, Chapter 6) and Durham Planning Commission Orders. I understand that a separate building permit may be required to erect the sign.

Business Owner: \_\_\_\_\_ Sign Company: \_\_\_\_\_  
Date: 3/2 \_\_\_\_\_ Date: \_\_\_\_\_

Permit Issuance is contingent upon compliance with the current City sign regulations and conditions originally imposed on the individual development by the Design Review Board and Planning Commission. The Planning Commission will consider this sign application at the first regular meeting after the application is deemed complete. Applicants are requested to attend the meeting.

Additional planning fees may be applied if deemed necessary to determine compliance with city regulations and final Planning Commission conditions.

### Sign Information

Site Address:	18300 SW Boones Ferry Road, Durham, OR 97224			Current Zoning:	
Application for:	New Sign <input type="checkbox"/>	Replacement <input checked="" type="checkbox"/>	Face Change <input type="checkbox"/>	Comprehensive Sign Program <input type="checkbox"/>	
Check all that apply:	<b>FREE STANDING</b> Monument <input checked="" type="checkbox"/> Directory <input type="checkbox"/> Plot Plan is required.		<b>ATTACHED</b> Business Identification <input type="checkbox"/> Directory <input type="checkbox"/> Elevation Drawing is required.		Attach two color renderings of the proposed sign, showing its correct dimensions, colors, materials, script, and graphics. A site plan and/or building elevation drawn to scale that includes vision clearance is required. If requested, supply material samples representing the sign's color and texture.
<b>PROPOSED SIGN</b> Total Height: <u>60"</u> Total Width: <u>72"</u> Size (H x W): <u>30</u> sq. ft. Adjacent Wall Area: _____ sqft Sign Thickness: <u>7"</u> inches Letter Size: <u>See attached</u> Letter Style: _____ Letter Color: _____ Materials: <u>Metal &amp; aluminum. Concrete block base</u> Property frontage: <u>55</u> ft. on (street) <u>SW Boones Ferry Road</u>					

FOR CITY USE ONLY:

Application Fee Received: 3/27/24 Date Received: 3/27/24 By: RM Receipt: 331284  
\$25 non-refundable fee

Additional Fees (if applicable):

Design Review Deposit: \_\_\_\_\_ Date Received: \_\_\_\_\_ By: \_\_\_\_\_ Receipt: \_\_\_\_\_  
Planning Deposit: \_\_\_\_\_ Date Received: \_\_\_\_\_ By: \_\_\_\_\_ Receipt: \_\_\_\_\_  
Final Payment Due: \_\_\_\_\_ Date Received: \_\_\_\_\_ By: \_\_\_\_\_ Receipt: \_\_\_\_\_

Denied: \_\_\_\_\_ Approved: \_\_\_\_\_ Date: \_\_\_\_\_ By: \_\_\_\_\_

Conditions of Approval:

- 1. \_\_\_\_\_ Met: \_\_\_\_\_
- 2. \_\_\_\_\_ Met: \_\_\_\_\_
- 3. \_\_\_\_\_ Met: \_\_\_\_\_
- 4. \_\_\_\_\_ Met: \_\_\_\_\_
- 5. \_\_\_\_\_ Met: \_\_\_\_\_

Notes:

\_\_\_\_\_  
\_\_\_\_\_  
\_\_\_\_\_  
\_\_\_\_\_  
\_\_\_\_\_  
\_\_\_\_\_



Asylos Durham, LLC - 18300 SW Boones Ferry Road, Durham, OR 97224

Black metal cabinet | Brushed aluminum panels

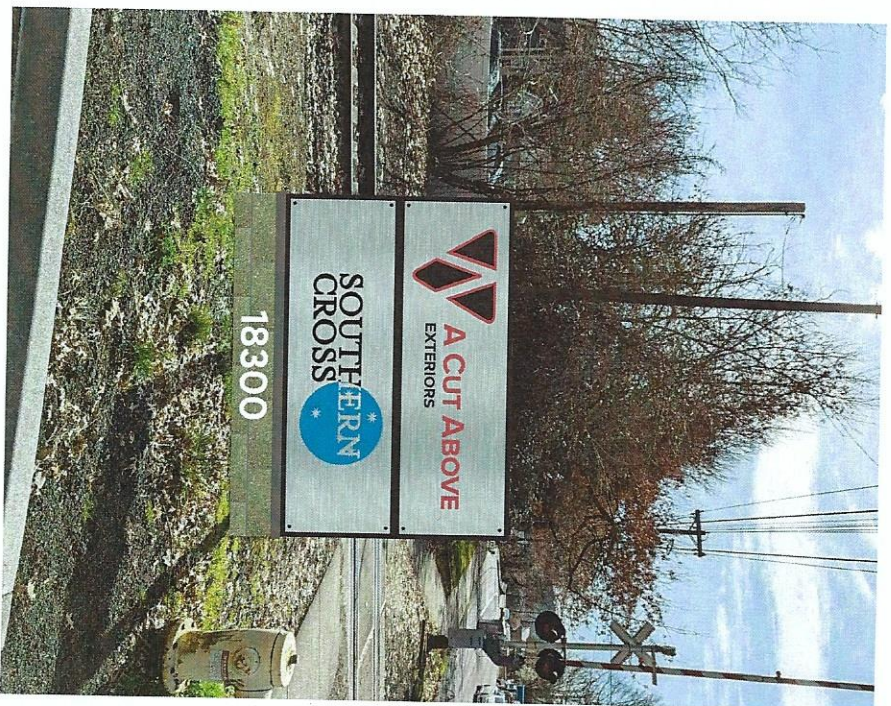





SW Boones Ferry Rd

141

Clearance 11ft 3in

Clearance 5ft