



City of Durham

17160 SW Upper Boones Ferry Rd.
Durham, Oregon 97224

785-25

Website: www.durham-oregon.us
e-mail: cityofdurham@comcast.net
503.639.6851 Fax 503.698.8595

The City of Durham is characterized by a large number of trees that contribute to the ecology, scenic beauty, and livability of the City. Residents of Durham developed the Tree Ordinance with the intention of preserving as many trees as possible on developed and undeveloped property. Ordinance 228-05 and Chapter 5 of the Land Use Code regulate tree removals. Tree removal applications will be evaluated by criteria in Section 4 of Ordinance 228-05 and Chapter 5 of the Land Use Code.

TREE REMOVAL APPLICATION

Please complete the front and back of this application. Additional information may be requested. One tree per application. Return this form and fee to City Hall. **City staff has the authority to approve tree removals that meet certain criteria. All other tree removal decisions are made by the Planning Commission at their regular meeting on the first Tuesday of each month.** Check with website for submission deadlines. Tree removal decisions may be appealed in writing to the City Council for up to 12 business days following the decision.

FEES: Application - \$25.00 (non-refundable) for the 1st tree and \$10.00 each additional tree

Rick Martin / Cynthia Yoshimura 17719 SW 81st Pl.

Property Owner

Site Address

Phone Number

Applicant (if different from owner)

Mailing Address (if different from site address)

Email Address (to communicate the status of your application)

Cutting down a tree larger than **5 inches diameter at breast height** without a valid permit is a violation of Ordinance 228-05 and is subject a fine. The property owner is responsible for obtaining approval to cut down a tree. By signing below, the applicant assumes responsibility for the removal of a tree without a valid permit and grants City staff and officials access to the property to observe and evaluate the merits of this application. Permit approval is valid for six months after the date of approval. It is the applicant's responsibility to email City Hall when the tree has been cut down.

Property Owner Signature

Date

1/31/25

Office Use Only:

Staff Approval

Staff Denial

Commission Approval

Commission Denial

Finding: Approval of application conforms to the criteria for removal as a type: **APPROVED MAR 04 2025**

A

B

C

D

E

F

G

H

Replacement Required

Variety/Size Specified

Other Conditions

NONE

Application Fee 25 -

Receipt Number 331626

Date Paid 2/3/25

Check only one of the following boxes to describe the reason for the removal of the tree. Attach a report prepared by a by a CERTIFIED ARBORIST, if available.

- Type "A" Permit. Tree is dead or obviously diseased.
- Type "B" Permit. A condition of the tree makes it dangerous or potentially destructive to public or private property.
- Type "C" Permit. Removal is required to enlarge the footprint of a structure, add a deck, patio, or other building structure on an already improved lot. A Type "C" permit can only be issued after a building permit for the structure is issued.
- Type "D" Permit. The tree is between 5" and 10" DBH and not permitted under any other permit type. Limited to one tree in a 24-month period.
- Type "E" Permit. Tree is greater than 10" DBH and/or does not qualify under any other permit type. Planning Commission approval is required. Mitigation is required. Please provide a narrative statement addressing the criteria for removal. Refer to the Type E criteria questions.
- Type "F" Permit. Tree is located in a commercial or industrial zone. Planning Commission approval is required.
- Type "G" Permit. Tree is located on previously undeveloped property. Refer to Durham Land Use Code for specifics regarding removal criteria.
- Type "H" Permit. Tree was previously designated as a preserved tree in a tree preservation plan for development.

What is the species and size of the tree proposed to be cut down? Bartlett Pear

What is the species and size of the proposed replacement tree? Refer to the City approved tree list for requirements. _____

Additional information that would assist staff/Planning Commission in making a decision on this application:
Tree was planted inches from water meter boxes for both me and my neighbor. Roots broke my neighbor's meter.

In the box below, sketch a bird's eye view of your property including the house, street, driveway, existing trees to be removed, and other significant property features associated with the removal request. Clearly designate the tree to be removed.

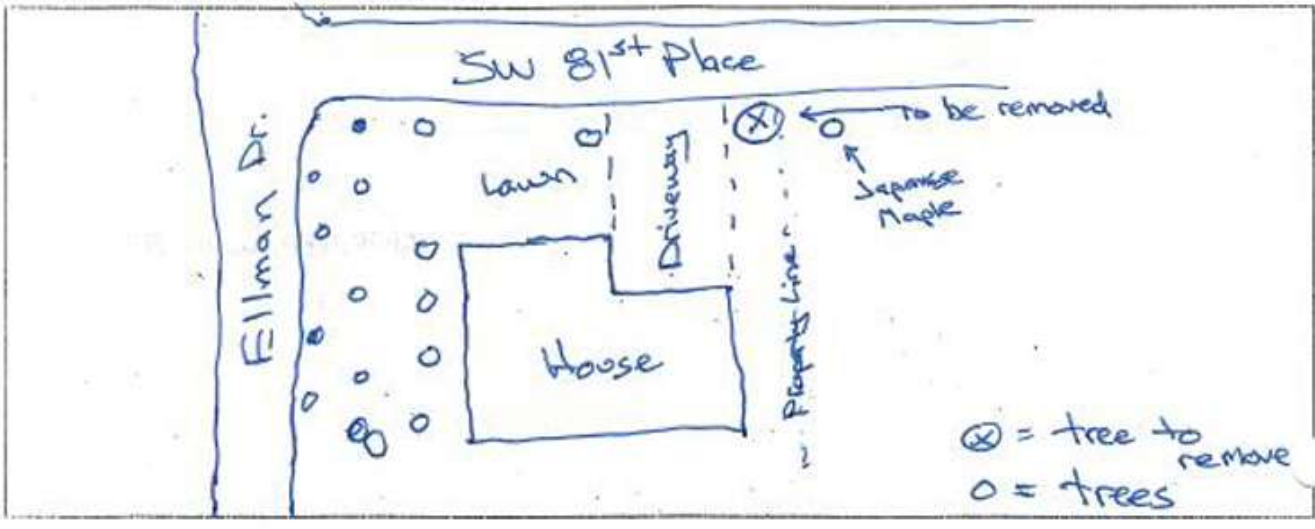



City of Durham

17160 SW Upper Boones Ferry Rd.
Durham, Oregon 97224

786-25

Website: www.durham-oregon.org
e-mail: cityofdurham@comcast.net
503.639.6851 Fax 503.698.8595

The City of Durham is characterized by a large number of trees that contribute to the ecology, scenic beauty, and livability of the City. Residents of Durham developed the Tree Ordinance with the intention of preserving as many trees as possible on developed and undeveloped property. Ordinance 228-05 and Chapter 5 of the Land Use Code regulate tree removals. Tree removal applications will be evaluated by criteria in Section 4 of Ordinance 228-05 and Chapter 5 of the Land Use Code.

TREE REMOVAL APPLICATION

Please complete the front and back of this application. Additional information may be requested. One tree per application. Return this form and fee to City Hall. **City staff has the authority to approve tree removals that meet certain criteria. All other tree removal decisions are made by the Planning Commission at their regular meeting on the first Tuesday of each month.** Check with website for submission deadlines. Tree removal decisions may be appealed in writing to the City Council for up to 12 business days following the decision.

FEES: Application - \$25.00 (non-refundable) for the 1st tree and \$10.00 each additional tree

Rick Martin / Cynthia Yoshimura 17719 SW 81st Pl.

Property Owner

Site Address

Phone Number

Applicant (if different from owner)

Mailing Address (if different from site address)

Email Address (to communicate the status of your application)

Cutting down a tree larger than **5 inches diameter at breast height** without a valid permit is a violation of Ordinance 228-05 and is subject a fine. The property owner is responsible for obtaining approval to cut down a tree. By signing below, the applicant assumes responsibility for the removal of a tree without a valid permit and grants City staff and officials access to the property to observe and evaluate the merits of this application. Permit approval is valid for six months after the date of approval. It is the applicant's responsibility to email City Hall when the tree has been cut down.

Property Owner signature

Date

1/31/25

Office Use Only:

Staff Approval

Staff Denial

Commission Approval

Commission Denial

Finding: Approval of application conforms to the criteria for removal as a type:

12006-PIR
APPROVED MAR 04 2025

A

B

C

D

E

F

G

H

Replacement Required

Variety/Size Specified

TBD

Other Conditions

PLANT MITIGATION w/IN 6 MONTHS

Application Fee 10-

Receipt Number 331626

Date Paid 2/3/25

Check only one of the following boxes to describe the reason for the removal of the tree. Attach a report prepared by a CERTIFIED ARBORIST, if available.

- Type "A" Permit. Tree is dead or obviously diseased.
- Type "B" Permit. A condition of the tree makes it dangerous or potentially destructive to public or private property.
- Type "C" Permit. Removal is required to enlarge the footprint of a structure, add a deck, patio, or other building structure on an already improved lot. A Type "C" permit can only be issued after a building permit for the structure is issued.
- Type "D" Permit. The tree is between 5" and 10" DBH and not permitted under any other permit type. Limited to one tree in a 24-month period.
- Type "E" Permit. Tree is greater than 10" DBH and/or does not qualify under any other permit type. Planning Commission approval is required. Mitigation is required. Please provide a narrative statement addressing the criteria for removal. Refer to the Type E criteria questions.
- Type "F" Permit. Tree is located in a commercial or industrial zone. Planning Commission approval is required.
- Type "G" Permit. Tree is located on previously undeveloped property. Refer to Durham Land Use Code for specifics regarding removal criteria.
- Type "H" Permit. Tree was previously designated as a preserved tree in a tree preservation plan for development.

What is the species and size of the tree proposed to be cut down? Douglas Fir

What is the species and size of the proposed replacement tree? Refer to the City approved tree list for requirements. _____

Additional information that would assist staff/Planning Commission in making a decision on this application:

Tree is dying. Top of tree is dead. Dead tree is tethered to another tree.

In the box below, sketch a bird's eye view of your property including the house, street, driveway, existing trees including trees to be removed, and other significant property features associated with the removal request. Clearly designate the tree to be removed.

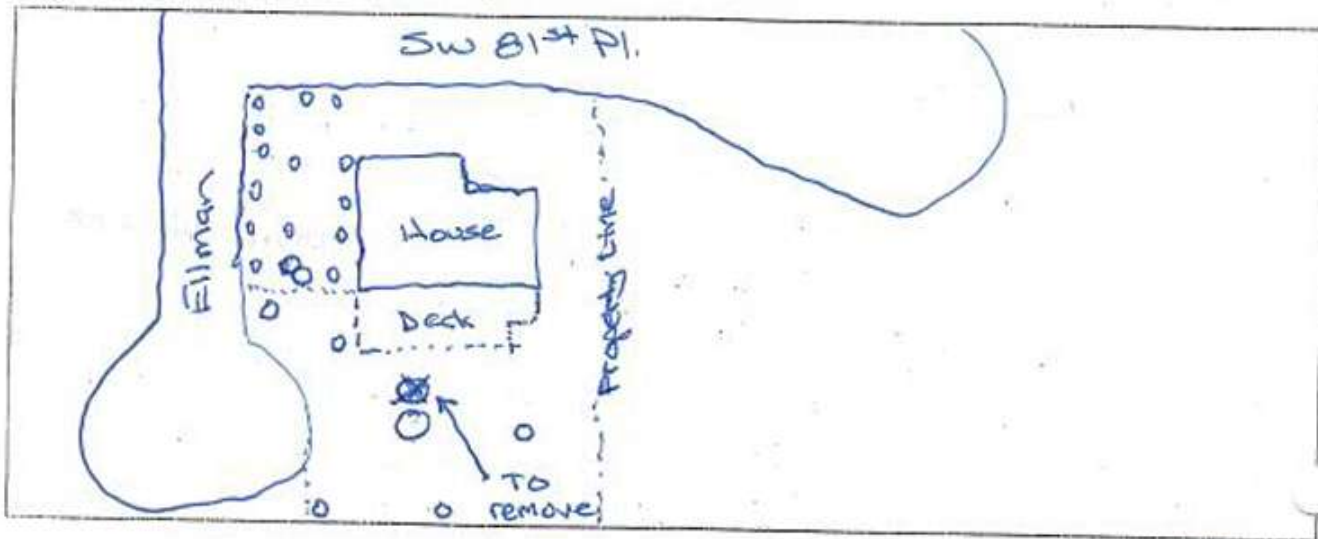



City of Durham

17160 SW Upper Boones Ferry Rd.
Durham, Oregon 97224

787-25

Website: www.durham-oregon.org
e-mail: cityofdurham@comcast.net
503.639.6851 Fax 503.598.8595

The City of Durham is characterized by a large number of trees that contribute to the ecology, scenic beauty, and livability of the City. Residents of Durham developed the Tree Ordinance with the intention of preserving as many trees as possible on developed and undeveloped property. Ordinance 228-05 and Chapter 5 of the Land Use Code regulate tree removals. Tree removal applications will be evaluated by criteria in Section 4 of Ordinance 228-05 and Chapter 5 of the Land Use Code.

TREE REMOVAL APPLICATION

Please complete the front and back of this application. Additional information may be requested. One tree per application. Return this form and fee to City Hall. **City staff has the authority to approve tree removals that meet certain criteria. All other tree removal decisions are made by the Planning Commission at their regular meeting on the first Tuesday of each month.** Check with website for submission deadlines. Tree removal decisions may be appealed in writing to the City Council for up to 12 business days following the decision.

FEES: Application - \$25.00 (non-refundable) for the 1st tree and \$10.00 each additional tree

Rick Martin / Cynthia Yoshimura SW 81st Place

Property Owner

Site Address

Phone Number

Applicant (if different from owner)

Mailing Address (if different from site address)

Email Address (to communicate the status of your application)

Cutting down a tree larger than **5 inches diameter at breast height** without a valid permit is a violation of Ordinance 228-05 and is subject a fine. The property owner is responsible for obtaining approval to cut down a tree. By signing below, the applicant assumes responsibility for the removal of a tree without a valid permit and grants City staff and officials access to the property to observe and evaluate the merits of this application. Permit approval is valid for six months after the date of approval. It is the applicant's responsibility to email City Hall when the tree has been cut down.

Property Owner Signature

Date

1/31/25

Office Use Only:

Staff Approval

Staff Denial

Commission Approval

Commission Denial

Finding: Approval of application conforms to the criteria for removal as a type:

1 DOUG FIR.

APPROVED MAR 04 2025

A

B

C

D

E

F

G

H

Replacement Required

Variety/Size Specified

TBD - PLANT W/IN 1 MONTH.

Other Conditions

Application Fee 10-

Receipt Number 331626

Date Paid 2/3/25

Check only one of the following boxes to describe the reason for the removal of the tree. Attach a report prepared by a by a **CERTIFIED ARBORIST**, if available.

- Type "A" Permit. Tree is dead or obviously diseased.
- Type "B" Permit. A condition of the tree makes it dangerous or potentially destructive to public or private property.
- Type "C" Permit. Removal is required to enlarge the footprint of a structure, add a deck, patio, or other building structure on an already improved lot. A Type "C" permit can only be issued after a building permit for the structure is issued.
- Type "D" Permit. The tree is between 5" and 10" DBH and not permitted under any other permit type. Limited to one tree in a 24-month period.
- Type "E" Permit. Tree is greater than 10" DBH and/or does not qualify under any other permit type. Planning Commission approval is required. Mitigation is required. Please provide a narrative statement addressing the criteria for removal. Refer to the Type E criteria questions.
- Type "F" Permit. Tree is located in a commercial or industrial zone. Planning Commission approval is required.
- Type "G" Permit. Tree is located on previously undeveloped property. Refer to Durham Land Use Code for specifics regarding removal criteria.
- Type "H" Permit. Tree was previously designated as a preserved tree in a tree preservation plan for development.

What is the species and size of the tree proposed to be cut down? Douglas Fir

What is the species and size of the proposed replacement tree? Refer to the City approved tree list for requirements. _____

Additional information that would assist staff/Planning Commission in making a decision on this application:
Tree is tethered to a dying tree so removal was highly recommended.

In the box below, sketch a bird's eye view of your property including the house, street, driveway, existing trees including trees to be removed, and other significant property features associated with the removal request. Clearly designate the tree to be removed.

